

City of NAPOLEON, OHIO

255 RIVERVIEW AVENUE — (419) 592-4010

August 12, 1983



Mayor
Robert G. Heft

Mr. R. J. Windecher
22½ Lakeview Dr.
Napoleon, OH 43545

Clerk-Treasurer
Rupert W. Schweinhagen

Dear Mr. Windecher:

Members of Council
Lawrence Haase, President
James Jackson
William Young
Darel Austermilller
Darrell Fox
James Zumfelde

It has come to the City of Napoleon's attention that the addressing of two lots on Lakeview Drive somehow became changed from the City Address Map. The correct addressing will be as follows:

James Slee
18 Lakeview

City Manager
Richard A. Hayward

R. J. Windecker
22 Lakeview

Law Director
Keith P. Muehlfeld

The Postmaster will be informed of this change by the City and each property owner should make sure the numbers on the houses are corrected.

If you have any questions, please feel free to contact me.

Yours truly,

Richard G. Hayman
Building Commissioner

RGH:dd

22 Lakeview

SURVEY OF LOT NO. 21 AND PART OF LOT NO. 20 OF
BAUMAN SUBDIVISION TO THE CITY OF NAPOLEON,
ALSO PART OF SECTION 12, TOWNSHIP 5 NORTH, RANGE 6 EAST,
NAPOLEON TOWNSHIP, HENRY COUNTY, OHIO

Submitted for plan permit.
12/29/94

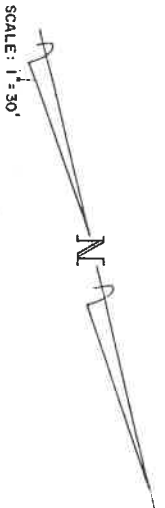
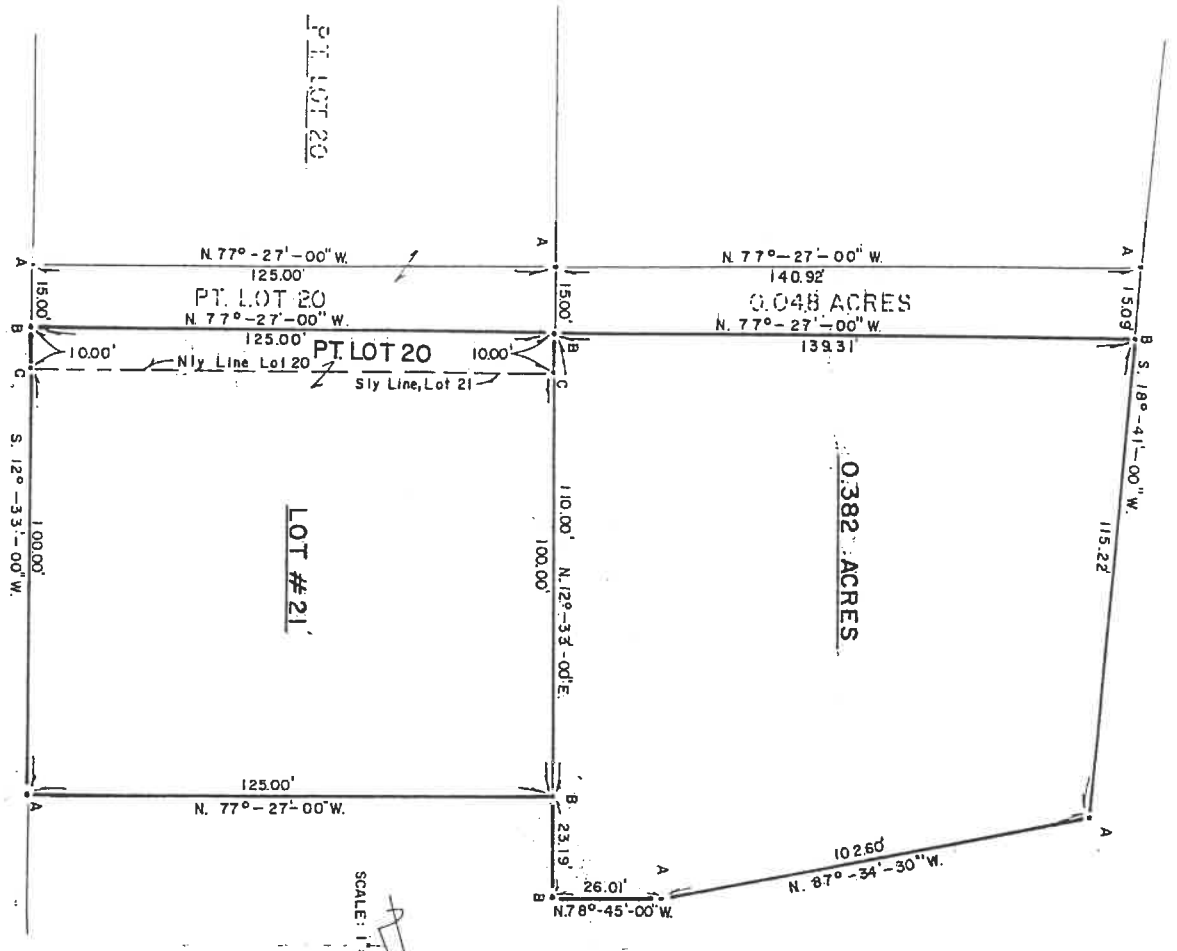

- A = Iron pins found
- B = 5/8" Dia. Iron pins set
- C = Points established from previous survey by others

I hereby certify this to be a true copy of a survey made by me and to be true to the best of my knowledge.

Eugene C. Gerken
Eugene C. Gerken
Reg. Surveyor # 5061

Surveyed 12/8/76

LAKEVIEW DRIVE 50' R/W

NAPOLEON TWP
 NAPOLEON CORP
 00310
 12/29/94
 15:49:44
 HENRY COUNTY, OHIO
 JAMES M HOOPS
 AUDITOR
 41-009032-0420
 res

1991 MC COLLEY, DAVID R., ETAL
 1992 WOLFRUM, MICHAEL K., ETUX
 1993 WOLFRUM, MICHAEL K., ETUX
 1994 WOLFRUM, MICHAEL K., ETUX
 22 LAKEVIEW DRIVE
 NAPOLEON, OH 43545
 41-03-09-00-032-042-0000

sale
 8/06/86
 7/03/91
 7/03/91
 7/03/91
 315 N 101
 \$90500
 41-03-09-00-032-042-0000

eff rate: 48.68
 tax year 1991
 prop cis 500
 acres
 land100%
 bldg100%
 tot1100%
 tax value:
 land 35%
 bldg 35%
 tot1 35%
 hmstd35%
 2.5% rd
 hmstd rd
 net tax
 sp-asmnt

1995
 1996
 VACANT
 fac's, ben acr, charged
 174-00000 DISTRICT 14 SEWER
 188-00000 VAN HYNING-SAN SEW
 1994/A
 LAKEVIEW DR

depth actual effecty extnd influence
 frntge frntge dpth fctr rate rate value factor(s)
 25.00 125 .91 190 173 4330 15 VACANCY
 true value
 3680

PUB PAVED ST/RD
 topo: LEVEL
 code 6014
 call back:
 sign:
 date: 8/19/92 lister:88
 41-009032-0420-9931015